



# *Eva Burrell Animal Shelter*

6091W US Highway 2  
Manistique, MI 49854-9108  
(906) 341-1000

website address: [www.upebas.org](http://www.upebas.org) e-mail address: [shelter@upebas.org](mailto:shelter@upebas.org)



**OPEN HOURS:** Tuesday-Thursday-Friday 12:30 - 3:30, Wednesday 12:30 -7:00, and Saturday 9:00 - Noon

Volume 25 Issue #1  
March 2022  
*Sponsored by*  
**Superior State Agency**

## **Our Tribe**

Here we are, thousands of dogs and cats have been through our doors since we opened. So many, and they still keep coming. Thousands of hours, so many missteps as we have learned to navigate, learned this sheltering concept, enrichment, being better, even more than better, for their sake. Colony rooms for the cats, daily walks for the dogs, larger exercise area for the dogs, agility equipment. Group play, group walks, snuggle time, quiet time, frozen treats, learn learn learn. Car rides, social outings, move forward. Enrichment toys for cats, hiding places for cats, how to make them feel safe, how to make them happy, how to....

None of it is possible without our volunteers, who, to you, look like everyday people, to us, they are heroes. 365 days a year 3 times a day, we have people here. Think about that. We do, and we are awed and amazed. Take Anna, who had a vision for changing the front of the shelter and adding curb appeal. Have you happened to see the front of our shelter in summer? People stop and take pictures of our beautiful flowers. It began with Anna, her vision and her gift. Sure, her passion is cuddling and loving cats, but she is also a master gardener and at no cost to the shelter she waved her magic wand, or enlisted family and friends and worked diligently to make our dreary front look fabulous. Others stepped up and added color and flair. When Anna passed the torch, others stepped up. When we pull in during spring to fall we can sit for a moment and soak up the beauty of love and reset. It's a gift, to all of us. Nothing ordinary, it's a gift to us all. Or Connie, who used her skills to pill any cat we had on meds, now that's a feat. She adopted many felines from us. Or Rex, who power washed our building inside and out for years and put up a mailbox that our plow hasn't been able to take down (yet); his wife Judy cuddled cats for years. Ron, who helped build the shelter and still sits on the board and volunteers to run dogs to the vet and actively volunteers at the shelter. And Char, many of you get lovely thank you letters from her, grace in action that one is. We became a tribe and a family.

Our numbers are mighty and we are united because of our compassion and commitment to our belief in caring for animals. You, by your encouragement, support, and commitment to our shelter become one of our tribe too. Thank you.

## **The Paw Pact . . .**



It means when you adopt me you will love me for my whole life NO MATTER WHAT.  
When you move you will take me with you. When you have a baby you won't give me up.  
If you get another pet, you will still love me.

**THE PAW PACT = FOREVER**

## In Our Care

*Cole*

*by Patricia Newby, EBAS Director*



They said my person left because he got sick. He moved downstate and put me outside, I guess that's abandoning me? I dunno, it's not like I missed many meals. A nice man sorta nearby fed me for a while, but when he left for the winter, another couple stepped right in with concern and called a shelter who said they would take me when they had room. Whoa, that's a lot of humans working together for me, one cat.

So, this shelter took me in, said I was neutered (how embarrassing) and the people told them my name was Cole. The Shelter had me tested for feline leukemia, and updated my rabies and FVRCP (that's cat lingo for a bunch of other diseases). I just kinda hung out in a kennel, 'cept these people gave me treats, petted me, and fed me every day! This one lady, she would tell me that she was going to find me a wonderful home, and that the best was yet to come. Don't tell her, but I heard her whisper that to the other felines, too.

One day this couple came in and Patricia (the lady who whispered) said "that's our boy Cole." The couple looked at me and the sweet lady started to cry and said "we want him." The guy, gosh he had tears in his eyes, too. They petted and snuggled me and they acted like I was special, a prize. The lady made promises to me and they changed my name to Gibney, but I don't care what they call me because they adore me.

Patricia said the best is yet to come . . . the best is here!



## A Volunteer's Tale

*By Erin Halliwill*

Picture this: It's May, 2004. A shy young woman walks into the Eva Burrell Animal Shelter asking to volunteer. She begins by walking an elderly dog named Timber and ends up volunteering for 2 years. After that, she gets hired as an employee. Fast forward to February, 2022 and through all the trials and tribulations, sadness and joy and everything in between, she's still here.

That shy young woman is me. For years, I struggled to find my purpose in life. I found it at Eva Burrell. I have a reason to get up in the morning, knowing those dogs and cats need me. And, after my dad's death, I needed them more than ever. I got my love of all things 4-legged from my Daddy. He especially loved kittens, all sizes, colors and personalities. Cleaning the same messes over and over again may seem monotonous to some people but for me, when my shift is over, I leave knowing that I made their lives a little better.

The Eva Burrell Animal Shelter is truly a gem in this community!



**Valentine Heart Sponsors**



Tap 21, Roy's Place, Christy's Bar, Nicolet National Bank, Limestone Federal Credit Union, Manistique Federal Credit Union, State Savings Bank, 6032 Hair Salon, Hoholik's Ace Hardware, Northern Tails Pet Resort, Peoples Store & Ben Franklin, Studio 906, Bostique, Petique, Putvin's, Hardees, Flowers By Jodi, Holiday Helpers, Auto Value, Thompson Vet Clinic, Upper Peninsula Veterinary Service, Cedar Street Café, Manistique Elks Lodge, Eagles Club, Napa – Lynn Auto Parts Manistique, Jacks Fresh Mart

## *Thank You!*

Jan Jeffcott  
Doris Grove  
Jim Dexter  
Mary Hinkson  
Jaime Bemiss  
Kittie Fairbrother  
Maurita P. Holland  
April Collins  
Mary Prater  
Jim Beaudry  
Patricia Bonham  
Glen & Gloria Hansen  
Jane Turner  
Susan Lawrence  
Sherry Hampton  
Cliff, Sharon, Tina Barber  
Robert C. Nelson  
Randall & Julie Liebelt  
Ray Soulliere  
Michele Moss  
Cassie & Krystie Rantanen  
Laura Gasaway  
Ashley Hough  
Manistique Area Kiwanis  
LaMont Cranston  
Laura Lee Tegtman  
Kathy Ellsworth  
Sigrid Doyle  
Ken & Barbara Collum  
Tom & Diane Koval  
Janet Johnson  
Joshua Warth  
Laurie Rubick  
Carol Kierstead  
Don, Gail & \*Buster\*Kreinbring  
Carl Foster  
Bernadine & Dennis Badal  
Betty Leonard  
Friends Helping Friends  
Mary Lou & John Arnold  
Brenda & Tom Faulkner  
Barbara Snyder  
Judith Bridges  
Donald & Marilyn Halling  
Wendy Pepin  
Andre & Suzanne Rachmaninoff  
Roger & Nancy Irie  
Louise McAlpin

David & Linda Chandanais  
Janine Grippie & Lila Burkett  
Patricia Foldenauer  
Shelia & Dan Reed  
Bruce & Judy Woodburn  
Julie & Pat Nelson  
Gail Staley  
Amy St. Arnold  
James Ostlund  
Wayne & Janice Braun  
A. Stephen Haarman  
Leonard Baynton  
Peter Feyen  
Mary & Robert Fillion  
Marcia Waters  
Mary Ellen Andersen  
Daniel Martinson & Ryan Bohman  
Keith & Debra Parshall  
Virginia & Jim Stark  
Fatrck & Joann Fay  
Rita Salter  
David & Peggy Groleau  
Angela & Daniel Snyder  
Tonja Acker-Richards  
Sue Henning  
Robert & Gina Lindquist  
King's Fish Market Retail  
William Cheney & Debra Captain  
Blanche & Gerald Judd  
Darryl & Kathy Peterson  
Cindy Curran Kayser & Gary Kayser  
Charles Knapp  
Robin Poppe  
Mary Lou Jennings  
Sandra Houghton  
Karen Pratzner-McDuffie  
John & Carole Murk  
Ron & Mary Jane Callison  
Nancy Seminoff  
Jane & Roman Kujacznski  
Janice & William Short  
Robert & Leilani McConnell  
Alan Hubbard  
David & Pam Alexander  
Margie Wicks  
Edward & Mary Leonard  
Ken & Jean Ann Rautiola  
Sandra Lee Ralston

Audrey Aydlott  
David Mishko  
Tom & Rebecca Miles  
Roger Zazeski  
Susan & Tony Baynard  
Karen & Mike LaFoilie  
Annabelle LaFoilie  
Kimberly Haug  
Fred's Plowing, Mowing & More  
Debra, John, Bailey, Byron, and  
Ivy Sophia Barry  
Schoolcraft Memorial Rural Health  
Clinic employees and hospital staff  
DJ, Danielle Neadow & Family  
Melissa Howard  
Ben & Alice Carley  
Northern Tails Pet Resort  
James & Nancy Trivisonno of the  
Trivisonno Foundation  
Karen & William Hearle  
Lynn Olson & Gene Newman  
Dixie Anderson  
Bonnie Kilburn  
Mary M. Nelli Trust  
Marie Lesica  
Carlye Crisler  
Bobbie Pelon  
John & Kathryn Perkins  
Robin LaCroix  
Kevin Thorell  
Richard Gould  
Janice & James Hooker  
Ellen Derber  
Henry MacDonald  
Nancy, Ira, \*Henry\*  
Barb Isom  
Sherri Ramsdell  
Janet & Gregg Stoll  
Alice & Keith Johnson  
Naomi & Don Austrew  
Jim Barham  
Robin Savoie  
Gary Swayer  
Nicolet National Bank  
Mary Ellen Debelak  
Ira & Nancy McDonald  
Theresa Neville  
Beverly Handel

# Thank You!

(continued)

John Heimerl  
Upper Peninsula BP Stations/Lotter  
Enterprises  
C.B. Behrens  
John White  
Bonnie Taylor  
Mindy Asp  
Christi Palmer  
Christina Hammill  
Claudia Ison

Jamie Dee Mulligan  
Jesse Baker  
Debra Neadow & \*Ella\*  
Kelly & Randy Hattinger  
Dick & Elgie Seibert  
Tony, Cheri, \*Bella\* Venier  
Anthony Wright  
Lynn & John Lindroth  
Matt & Niki Selling  
Lundstrom Foundation

St. Stephen Mission Youth Group  
Upper Peninsula Veterinary  
Services  
Dr. Renee Coyer  
Gary Swayer  
Francis Schwantner  
Debby Burns  
Jo Blahnik  
Peggy & Phil Williams  
Mary Lyon

---

## Betty White Challenge

Dr. Renee Coyer, Adam Berkoff, Michael O'Leary, James Stansik, Rebecca Beasley, Susan Whitener, Robert Kovac, Lynne Phillipson, Wayne & Janice Braun, Bobbi Jo Potvin, Audrey Aydrott, Carol Hollenbeck, Anna Sjogren, Kathe & Rick Nedeau, Melanie Nedeau, Erin Halliwill, Barbara Snyder, Sandee Uecke, Deb McBurney, Cathy Arnold Warner, Kristie Lee, Connie Huffman, Linda Chatsey Zillman, Shirley Burns, Lisa Sumbera, Natasha Scheffer, Douglas Durnwald, David & Anne Pettis, Deb Le Blanc, Wanda Nowak, James Jones, Ann Carter, Darryl & Kathy Peterson, Karin & Anna Sjogren & Elsa Couch, Doug Freshner & Liz Hill, Karen & William Hearle

---

## In Memory

**Bobbi Hill Root** – Ron Pavlik, Tony Wright, Barb Isom, Kaitlyn Keto, Susanne Barr, Patricia Newby, Martin & Shirley McCabe, Elsa Couch & Anna Sjogren, Kathe & Rick Nedeau, Dixie Anderson, Bonnie Kilburn, Mary Rule, David & Aurora Grabski, Melissa, Madison & Abby Schwartz, Samuel & Glenda Logsdon, Shirley Newby, Ken & Barbara Collum, Shirley & Jim Young, Char Crosby, Karen & David Blaskowski, Karen & Dean Knutson, Sherry & Robert Hampton, Victoria & Kelly George

**Ellie Wickman** – Robin Wosje & Family, Justice Management Institute, Randal & Julie Leonard, Buzz Wickman, Patty & Thomas Ries, Kay Walters, Timothy Brown, Mary & Alfred Shumaker, Mary McShane

**\*Vicious\* & \*Manticore\*** – Troy N

**Jeff Bant** – Ron Pavlik, Patricia Newby, James & Shirley McDonough, Bob & Cathy Tufnell, Clyde Johnson, Rita Salter, Larry & Julie Roscioli

**Ronald Sellers** – Mark Radebaugh

**Vonciel LeDuc** – Gail & Pete Jacobs, Shirley & Jim Young, Davidson Family Fund, Rex & Judy Slingsby, Karen Klaus

**Lorraine Walter** – Mary & Wilfred Lebresh

**Diane Hentschell** – Dr. Pete & Gail Jacobs

**Janet Shoobridge** – James & Shirley McDonough, Heidi & Doug Troyer, Anne Kaiser

**\*Roxie\*** – Dave & Irene Place

**\*Harley\*** – Cyndi & Mark Hoholik

**\*Whiskey River\*** – Paul & Trina Rochna, Jessica O'Leary, Ray & Karen Soulliere

**\*Raina\*** – Linda Boisclair

**George** - Jill Weishaupt

**John Lee Monteith** – Denise & William Warren, Greg Richards Family, Judith Leveille Cathy & James Creighton

**Maggie Hinkson** – Michael & Mary Hinkson & Family

**Quentin Way** – Gail & Pete Jacobs

**\*Tess\*** – David & Kay Renault

**\*Jill\*** – Kathy Ellsworth

**Dave, Bert and Bobbi** – Patricia Newby

**Dave & Bert Smith** – Patricia Newby

**\*Valla\*** – Patricia Newby

**Dick & Elgie Seibert**

**\*Midnight Joy\*** – Patricia Newby

**\*Pooh\*** – Patricia Newby

**Connie Lange** – Patricia Newby

**Leonard Hepfer** – EBAS Board of Directors

**\*Vader\*** – \*Bailey\*

**\*Homer\*** – Joseph & Jane Barnes

**\*Elmer\*** – Sigrid Doyle

**\*Cisco\*** – Dennis Visser

**Anne Willcock** – Karin & Anna Sjogren & Elsa Couch, R.J & L.J. Barr, Laura Lee Tegtman

**Allan Braun & Jacki Braun Johnson** – Greg & Debbie Hase

**Marty McCabe** – Patricia Newby

**Lorraine Kelly** – Toy Eng

**Tom Burge Jr** - Rita Salter, Debbie & Dennis St. Pierre

**\*Whitney\*** – Patricia Newby

**Allen Lawrence (Mick) Hubble** – Judy Brimacombe



# A Home for Holly (Again!)

By Patricia Newby, EBAS Director

Sometimes life doesn't seem to deal us a fair hand. At least that was the case for Holly, a beagle/Jack Russell terrier mix. She was untrusting, leery, and searching. When she showed up at the shelter in November of 2020, she was frantic. I took her home to foster her, as she clearly didn't shelter well. She had severe separation anxiety; she came to work with me here at the shelter and then home with me at night while we searched for her family.

No one claimed the dog we dubbed Holly. As I was leaving on vacation, we found a wonderful foster to step in, but her anxiety was too much. So, she returned to the shelter. When I returned from vacation, it became our mission to find someone who could champion Ms. Holly. And we did!

A wonderful gentleman, a veteran who lived a somewhat sheltered life and rarely went anywhere, became dearly devoted to Holly. They were two peas in a pod. Oh, Holly, how fortunate . . . until it wasn't. His health was deteriorating but he chose not to call for help because of his love for Holly and his concern for his companion. Finally, he made the call necessary for his health. Poor Holly was brought back in November 2021, lost, dazed, confused, growling, until she saw me . . . and she remembered. Love seldom forgets. We set to work finding a temporary foster home and Holly started finding herself again.

We put the word out: Holly needs a home (again). Holly, our special out-of-sorts girl, was needing someone who could look beyond the moment, beyond the initial impression, and see the potential. We waited and vetted the applications: no, she's too big, too small, too grumpy, too old, too young, too . . . And, all the while we were thinking, no! Holly is just right! We just need to find the person who knows she is just right. Application after application, call after call.

Yes, Holly is home again, because Holly is just right. We are so thankful for people who can see beyond and know that sometimes the gift of time and the gift of unconditional love is the best gift of all.



## In Honor

**Feline Fiasco** – Mary Lou Marx

**\*Loui\*** – Krista Abrahamson

**\*Whiskey River** – Paul & Trina

Rochna

**Ray & Karen Soulliere**– Paul & Trina

Rochna

**David Mishko for Christmas** –

Nancy Sherman

**EBAS Staff & Volunteers** – Ron

Pavlik

**\*Pebbles\* \*Georgie Porgy\***

**\*Tootsie\* \*Bootie\* \*Ceasar\***

**\*Beetlejuice\*** – Meriem & Clifford

Walton

**Matt & Jessica O'Leary** – Patrick

O'Leary

**Patricia Newby** – Richard Lange

**Trina Rochna** – Jessica O'Leary

**EBAS Staff, Board & Volunteers** –

Patricia Newby

**Richard Lange** – Patricia Newby

**Linda Globler & cats** – Bob & Jean Williams

**\*Blue\* & \*Aurora\*** – Doug

Durnwald

**\*Blake\*** – Erin Halliwill

**Jo Blahnik** – Ron Pavlik

**Judy Gross & Jean Ammendola** –

Ron Pavlik

## Have you lost a pet or found a stray?

**Eva Burrell Animal Shelter**  
Sheriff  
State Police

(906) 341-1000  
(906) 341-2122  
(906) 341-2101

**Mstq. Public Safety**  
WTIQ Radio  
Thompson Vet. Clinic

(906) 341-2133  
(906) 341-1490  
(906) 341-2813

## Canine Harness Fit and Function

Harnesses come in all shapes and sizes, just as dogs do! Many owners do not notice a poorly fitting harness and the implications it has on the dog's posture, joint alignment, muscles and mobility while wearing the harness. Over the miles, while wearing it, an ill-fitting harness can cause thoracic rotation, misalignment of extremities and lead to future joint ailments, as well as being just plain uncomfortable for the dog. The poorly fitting harness has the ability to alter posture and require of the dog a need to counteract its effect. External forces produced by a poorly fitting harness can create the following effects on the dog:

1. Altered neural inputs resulting in greater effort and position errors. For example, a harness that is positioned directly over the shoulder joints (pictured below) results in the dog's perception that every forward motion of the front leg is met with the signal that the shoulder is not allowed to extend as much as the dog would like it to.



2. Postural shifts affecting balance and center of gravity. The photographs below show a harness with a front center clip. You can see that a pull on the leash will pull the body's center of gravity off balance and result in the dog having to correct the feeling of being tipped off balance.



3. Effects on soft tissue, skin, fascia and trigger points can result in internal organ dysfunction. The photograph below shows a harness with a clip between the shoulder blades that is so tight that an indent remains even when the harness is removed and the harness itself pulls at the skin and soft tissue in multiple directions.



4. Reduced neuro-biomechanical function and respiration capacity. The photographs below demonstrate harnesses that are so tight around the ribs that they reduce full thoracic and lung expansion, especially critical in hot weather or with fast pace or jogging, where increased oxygen requirements are needed.

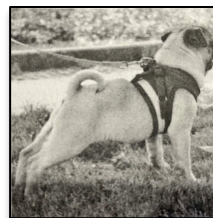
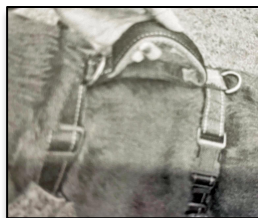

*continued on page 7*

## CANINE HARNESS FIT AND FUNCTION— *continued from page 6*

There are many brands and types of harnesses available. Be sure to observe the fit of the harness and the forces it will place on your dog's body when he is wearing it or when you are attached to the other end of the lead.

General guidelines for a properly-fit canine harness:

- Harness should be snug to prevent the dog backing out of it. As a rule, you should not be able to place more than two fingers between the harness and the dog and two finger distance should prevent pinching or inhibiting movement or breathing. The dog's armpit area should also be monitored for chafing or the harness being too snug.
- Harness should not place pressure on the dog's throat area.
- Harness should not cross directly over the shoulder joint.
- Front clip harnesses should be used for training purposes only in cases where the dog pulls and will not follow the owner. This type may create balance and chiropractic issues if used regularly.
- Back clip harnesses are recommended and the clip should be well forward on the harness which may help to control forward momentum.



---

### Thank you for the sponsorships

\*Skip\* Scamp\* Scuter\*, Ariel, Leo & Kane George  
Eevee Latvala, Douglas Durnwald, Renee Santi, The Betchers, Rudy & Gina Feichtenbiner, Joanne & \*Sawyer\*

---

### Special thank yous

Bay Pines Veterinary Clinic Harbor Springs  
Heaven, Holly, Hilary, Erika, Jennifer, Katie, Ruth, Lizzy

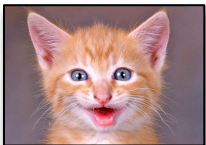

**Thank  
You**

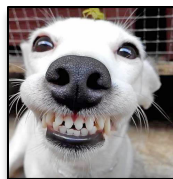

**to Nancy Seminoff  
for sponsoring  
this quarterly newsletter.  
We appreciate your support!**

### **Thank You to Our Benefactors!**

Lundstrom Foundation  
Jan Jeffcott  
Northern Tails Pet Resort  
Petique  
Thompson Vet Clinic  
Tractor Supply  
Nicolet National Bank



## EVENTS



We continue to miss everyone as the COVID-19 pandemic continues, causing the cancellation of our regular events. It has been sad not to see the faces of our community at these fun and very important fundraisers.

We miss you and still need your support! Sending a donation isn't as much fun as visiting together, but the need is still very real and has not been put on hold. Please know that we are here, fighting the good fight for the animals in our charge, and we hope to see you all very soon. Stay safe, be kind to one another, and thank you so very much for your support!



Midnight Joy,  
Administrator

**Eva Burrell**  
**Animal Shelter**  
**6091W US Highway 2**  
**Manistique, MI 49854-9108**

NONPROFIT ORG  
US POSTAGE PAID  
MANISTIQUE MI  
PERMIT NO. 3

Current Resident or

**Eva Burrell Animal Shelter**  
6091W US Highway 2  
Manistique, MI 49854-9108  
906-341-1000  
[www.upebas.org](http://www.upebas.org) or  
[shelter@upebas.org](mailto:shelter@upebas.org)

Yes, I want to assist the shelter in its work. My tax-deductible donation will help the shelter in this mission.

I support the mission and would like to make a contribution of \$\_\_\_\_\_.

I would like to sponsor an adoption with a contribution of \$75.

I would like to be a "Friend of the Shelter" and apply for membership  
*Business - \$50 Family - \$15 Individual - \$10 Senior - \$5 Student - \$5*

Name: \_\_\_\_\_

Street Address: \_\_\_\_\_

City, State, Zip: \_\_\_\_\_

\*\*\*  No, I do not wish to be listed as a contributor in your newsletter and wish to remain anonymous

2022#1

**Eva Burrell Animal Shelter Mission Statement**

The Eva Burrell Animal Shelter (EBAS) believes that it has the ability and power to effect change one animal at a time. It is our goal to be worthy of their lives, to be enriched by their presence and not to miss the lessons they teach. We pledge to educate, to lead by example, to learn, to help when and where we can, to be diligent in our fundraising, and to be worthy of the trust placed in us.